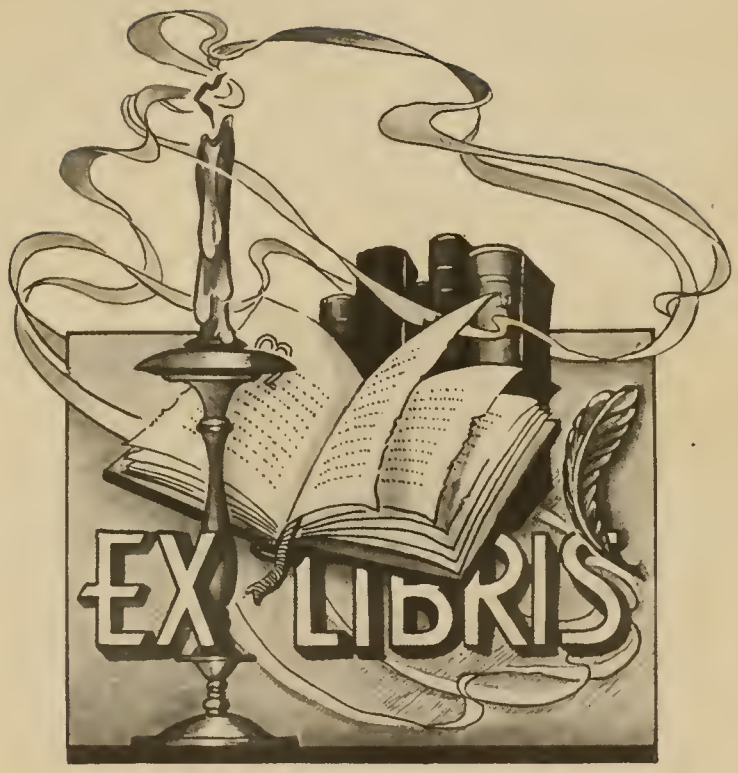
EX LIBRIS

Digitized by the Internet Archive
in 2011 with funding from
LYRASIS members and Sloan Foundation

http://www.archive.org/details/sandspur1949cree

Our Alma Mater

We've got the finest school that's in a land.
We'll set our goal and now we'll take a stand.
To keep old Creeds High on the top, top, top,
We'll do this thing and never stop, stop, stop
Until the whole wide world will soon find
We stand for work, play, fun, pep, sis-boom,
rah, ran, rah
Creeds High School, we're on the top
Creeds High School, Ran, Ran.

The Senior Class considers it a privilege to dedicate the nineteen forty-nine issue of "The Sandspur"

TO:

Mrs. Anne Owens

Whose leadership and loyalty have made her a friend of all;
Whose service has endeared her to us;
Whose interest and effort have always centered in bringing out the best of our class.

ANNUAL STAFF

Seated--Left to Right: Betty Lou Walters, Vivian Capps, Roberta Saunders, Margaret Cartwright

Standing--Left to Right: Joyce Wilkerson, Marvin Holloway, Florence Halstead, Madeline Whitehurst, Barbara Williams, Doris Vaughan, Dale Beasley, Jerry Etheridge, Ronnie White, Shirley Dudley

Annual Staff

Editor-In-Chief----------Jerry Etheridge
Assistant Editor---------Joyce Wilkerson
Publicity Director-------Margaret Cartwright
Business Manager---------Dale Beasley
Production Manager-------Shirley Dudley
Class Editor-------------Marvin Holloway
Art Editor---------------Roberta Saunders
Literary Editor----------Doris Vaughan
Sports Editor------------Ronnie White
Photographer-------------Eugene Batten
Typists------------------Betty Lou Walters, Ailene Lail, Vivian Capps
Assembling---------------Barbara Williams, Florence Halstead, Madeline Whitehurst

ADMINISTRATION

J. R. Routten, Principal

Bessie Bell
Fifth Grade

Isabel Boxley
First Grade

Dorothy Dudley
Second Grade

LAURA CHADWICK WESCOTT
Sixth Grade

MAMIE HARRIS
Seventh Grade, High School Art

NITA B. DIXON
Third Grade

BELL CULLIPHER
Fourth Grade

J. E. Garrett
Sophomore Sponsor
Science, Math

Mary G. Cason
Eighth Grade Sponsor
Home Economics

Rev. Reynolds and Rev. Mast
Bible Instructors

Georgia Akers
Freshman Sponsor
English

Anne B. Owens
Senior Sponsor
Business

S. B. Myers
Agriculture, Shop

George E. Marshall
Eighth Grade Sponsor
Mathematics, Guidance, History

SENIORS

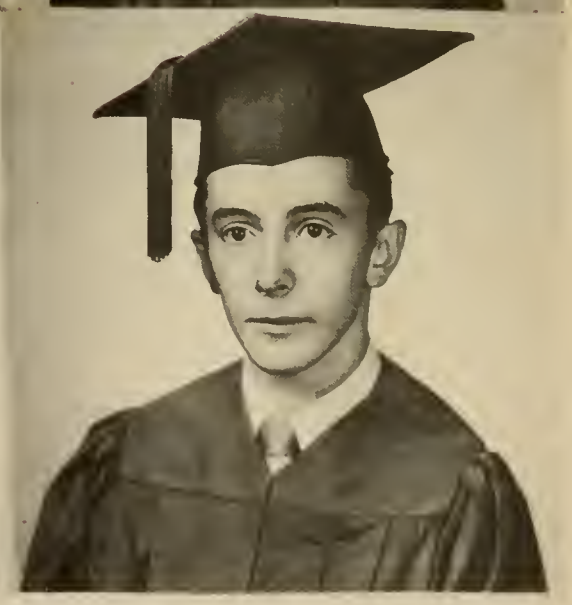

JERRY ETHERIDGE

Jerry's personality has made him one of the most popular members in our class. Examples of scholastic achievement, athletic ability, and friendliness are all found in his character.

MARGARET CARTWRIGHT

Margaret, who is not only an attractive blond, but studious as well, is one of our most reliable leaders. She is as neat in appearance, as she is in her work.

SHIRLEY LULLEY

Although she's not very talkative, Shirley's winning ways have made her a welcome member of the class. She is not only friendly and co-operative but breaks the limit when it comes to typing manuscripts.

DALE BEASLEY

Leave it to Dale and you can be sure that it will be done promptly. He is co-operative, willing to work, and has taken an active part in all activities this year.

Best of luck,
Jim

BARBARA WILLIAMS

"Jinks", the chatter-box of our class, endeavors to make everyone merry wherever she goes. She is very attractive and is always ready to have a good time.

RUTH WILLIAMS

Our best wishes go to Ruth who has a personality that really mows them down. We are proud of her for she is one of the popular members as well as a good student, sport and leader.

ROBERTA SAUNDERS

Roberta's artistic ability causes her to be in constant demand. Besides having loads of personality, she loves to sing and is a very good dancer.

MADELINE WHITEHURST

"PeeWee," the most dignified member of the Senior Class, is not loud, but her quiet, dainty ways have made her the toast of the class. She is well-mannered and most efficient in all activities.

VIVIAN CAPPS

"Teensy", fun-loving and full of energy, is always on the go. With her wit and intelligence, she is bound to succeed.

MARVIN HOLLOWAY

It is quite certain that Marvin is the best all-around member of the class of '49. In him you find rare combinations that make his personality outstanding. He possesses all of the qualifications for leadership and is respected and well liked by all who know him.

Lots of luck, Marvin
Hollowa

RONNIE WHITE

Ronnie, studious, co-operative and intelligent, is always ready to lend a helping hand. He is the sport's fan of our class and has taken a great interest in athletics this year.

JOYCE WILKERSON

A most intelligent girl, who, with her good-looks, charm, and personality, has won many friends as well as gained success scholastically.

AILENE LAIL

A sunny smile and a pleasant disposition are a credit to any class. She is very easy to get along with and when it comes to winning friends, "Alkie" is tops.

PAUL TAYLOR

Paul is one of the most well-liked members of our class, always neat and cheerful. Nine-tenths of his energy is exerted in teasing and wise cracking.

EUGENE BATTEN

"Genie", one of our leaders, good-natured and happy, is always dependable. His prime interest is in his trumpet with photography as a sideline.

FLORENCE HALSTEAD

Florence, better known as "Flossie", is one of the most fun-loving members of the Senior Class. She is like a motor, always in motion.

Best wishes
Doris Vaughan

BETTY LOU WALTERS

Betty Lou is a very studious, quiet, and intelligent person. She is also neat and careful in her work and you can depend on her for a job well done.

DORIS VAUGHAN

A gay spirit combined with an ability to make friends with everyone plus a high I. Q. could only mean that Doris will be quite successful in life.

LILLY HENLEY

Besides being a whiz at shorthand, Lilly is one of the most co-operative members of our class. Her quiet ways have won her many friends.

VELMA HENLEY

The quiet little senior with a diamond on her third finger, left hand, is Velma. She is friendly, co-operative and easy to get along with.

NORMAN EVERTON

If there was anything amusing about any school subject or any incidents that occurred at school, "Buck" was the first person to notice it. His antics provided many moments of fun and laughter.

SHIRLEY ANSELL

HORACE VAN NOSTRAND

Best Wishes
Shirley Ansell

CLASS OFFICERS

President----------Jerry Etheridge
Vice President-----Margaret Cartwright
Secretary----------Shirley Ludley
Treasurer----------Dale Beasley
Sponsor------------Mrs. Owens

Class Color--------Red and White
Class Flower-------Red Rose
Class Motto--------Launched but not anchored

Early in September of 1945, Creeds High School became alive with forty-five students who were rather insignificant looking and then labeled as "Freshmen." Matthew Thaxton was chosen as president and Mr. M.H. Pulley was our sponsor.

Most of us returned in September of 1946 to take the role as Sophomores. Eugene Batten was president and Mr. William Green was our sponsor. Dale Beasley, Eugene Batten, Paul Taylor and Jerry Etheridge joined the F.F.A. with Dale Beasley as reporter, and Eugene Batten, "Sentinel Watchdog." The Beta Club invited Ruth Williams, Betty Lou Walters, Doris Vaughan, Joyce Wilkerson, Vivian Capps, Velma Henley, Lillie Henley, Shirley Ludley, Jerry Etheridge, Madeline Whitehurst and Margaret Cartwright to join the organization.

We ended our Sophomore year with a picnic and an exciting trip to Virginia Beach.

As Juniors, we had twenty-eight members. Margaret Cartwright was chosen president. We sponsored the Junior and Senior Banquet which was held at Fort Story Officers' Club on April 30th and it proved to be very successful. With elation we also chose our class rings. Mrs. McIntyre, our sponsor, was very efficient in handling our problems that year with the help of Margaret Cartwright, President.

We had a trip to Williamsburg with the Seniors. (Believe it or not, we all got back safe!)

Also, a trip was taken to Washington by members of the student patrol of our class.

Twenty-one of us returned to take the dignified role as Seniors. We were granted our privileges and were the example students of Creeds High School. Our annual staff got an early start on our year book under the able leadership of Mrs. M.J. Owens, our sponsor, and Jerry Etheridge, our president. We ordered our invitations and cards early in the fall.

The Seniors organized a newspaper staff in the Journalism Class. We published a monthly paper with the combined efforts of The Commercial Department. This paper became known as Creeds hi.

The Senior class play was given in the early spring. We all enjoyed working on the play because it was something new and we learned real class cooperation.

We greatly enjoyed the Junior-Senior Banquet given by the Sophomore Class. It was really the highlight of the year.

And now we turn our eyes toward new horizons. No longer will we roam the halls of Creeds High but our spirits will ever remain with you. In your journey, we wish you Godspeed, may these words ring ever in your years----

"And the world is new
that calls unto you
and yours are the
years to be."

CLASS POEM

"Your life lies before you
As a field of drifted snow;
Be careful how you tread it
For every print will show."

—Unknown

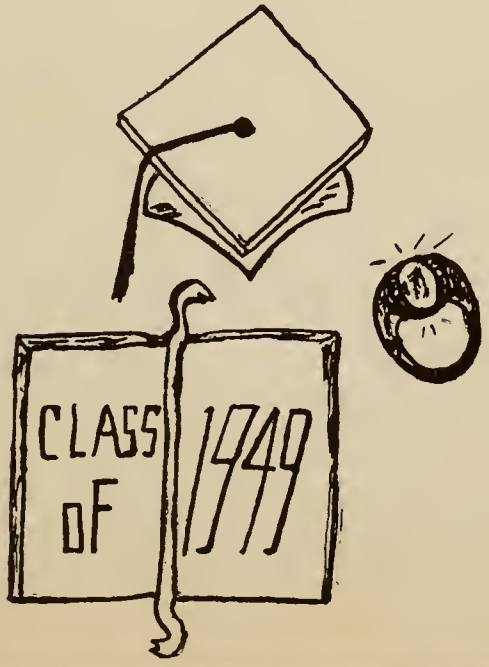

Class Prophecy--Time 1959

As President of the United States of America, I have the problem confronting me of selecting members for my Cabinet. As I think this over, I think of my classmates in the class of '49. I climb onto the magic map of the great United States on my desk and I go floating off into the land of my friends. I look closely and what should appear but a huge building--I can see it clearly now--it is a hospital, called the Cartwright Memorial, named after its founder, Margaret Cartwright. We come to the main business section of the town and go into one building where many secretaries are employed and who should meet us at the door but Madeline Whitehurst, who is employed there. Across the room, we hear the furious pounding of a typewriter. We turn suddenly and the typist is none other than Joyce Wilkerson. This business section seems to be very interesting, so we go on into the next building. Who should we see sitting on the boss's lap, but his private secretary, Shirley Dudley (who is also his wife). In the outer office his bookkeeper is very busy and who should it be but Ailene Dail. I am informed that this next building is the Daily Newspaper Company. We get a copy of the latest edition. The first page that I come to is the society page. This seems to be pretty-well filled with the elaborate wedding of Miss Vivian Capps to, hmmmmm, the word seems to be blurred. I think the man's last name is James but we won't be sure about that. The next page is the sports page--Oh! Whose picture do we see there?--yes it is--none other than Ronnie White and he is receiving the trophy as top football player of the year. It doesn't say, but he must play for North Carolina. A classy paper isn't it? The next section is the residential section and we see many beautiful homes. Who is that standing on the porch over there? What! It is none other than the former Velma Henley, now Mrs. Ewell. She tells us that her sister Lilly, now Mrs. Murphy, lives in the home next door. We learn that the local high school is now in session. We go in and someone in the principal's office looks very familiar. In fact, she is familiar, for it is none other than Betty Lou Walters. She has risen from high school English teacher to principal of the school. It is nearing lunch time now so I drop in at a restaurant on the corner called "Taylor's Delicatessen". I am greeted by the owner, who is none other than Paul Taylor. While I was wondering what a beautiful building on the corner was, someone tells me that I am looking at the classiest night club in town. I am told that the band now playing is "Eugene Batten, his magic trumpet, and orchestra." The vocalist is Mrs. Roberta Etheridge. Jerry, we hear, handles the financial affairs of the orchestra. This seems so interesting that I inquire who the owner of the night club is. I am informed that the owner is none other than Marvin Holloway. Marvin tells us that he has a great show lined up for next week, which includes a cast from the Beasley Model Agency, the owner of the model agency being none other than Dale Beasley. The leading lady of the show is Barbara Williams. As we are talking, someone tells us that a great foreign correspondent is to land at the airport in five minutes. We hasten to the airport to find that the correspondent is none other than Ruth Williams, who has just arrived from Spain. She has received her Ph. D. degree in Spanish and is trying to promote peace between the United States and Spain. In celebration of her arrival, a band strikes up and a great parade is on. We see that in the lead are the Waves and the leader is none other than Florence Halstead, who has risen to a captain in the Waves. There----- I am no further in selecting my Cabinet than I was before, but it really was pleasant to find out what my former classmates were doing after ten long years.

LAST WILL AND TESTAMENT

We, the Senior Class of 1949 of Creeds High School, most grievously bequeath our merits and abilities to those we are leaving behind.

To Mr. Routten, our principal, we leave a new ring so that he may be heard in the auditorium.

To Miss Akers, our English teacher, we leave a paper man for her to talk to, since poor Miss Akers never gets a chance to talk.

To Mr. Garrett, we leave a book on world travel written by a former graduate of V.P.I.

To Mrs. Cason, we leave a door knocker that she can carry around in her hand.

To Mr. Myers, we leave a baseball team for him to coach next year.

To Mr. Marshall, we leave a subscription to the newspaper so that he can keep up with the football and basketball scores.

To Mrs. Owens, we leave 4th period study hall and a baseball bat to keep them in line.

To Naomi Ewell and Patricia Munden, Vivian Capps and Margaret Cartwright leave their pounding hearts.

To Lucille Ewell and Travis Halstead, Barbara Williams leaves her ability to have something to say to everyone.

To Winifred Anne Nosay, Florence Halstead leaves her blond hair.

To Eugene Fleming, Marvin Holloway leaves some of his height.

To Jeanette Wilkerson, Betty Lou Walters leaves her greatest ambition, to be a teacher.

To Gladys Whitehurst and June Twiford, Joyce Wilkerson and Ailene Dail leave their sweet smiles.

Velma Henley would gladly leave anything that she had acquired to anyone who needed it, but in her four years in high school, she has acquired nothing to leave.

To Jackie Whitehurst, Ruth Williams leaves twenty pounds with the hope that she will use them.

To Walton Brumley, Ronnie White leaves his ability to keep up with the sports.

To Nancy Richardson, Shirley Dudley leaves her bashfulness.

To Nita Etheridge, Lilly Henley leaves her wish for natural curly hair.

To June Carroll, Madeline Whitehurst leaves her dignity.

To Harold Riggs, Paul Taylor leaves his red hair.

To Leah Ray Atwood, Roberta Saunders leaves her talent.

To Edmund Beasley, Jerry Etheridge leaves his good looks.

To Dempsey Vaughan, Dale Beasley leaves his numerous female acquaintances.

To Edmund Beasley, Eugene Batten leaves his friendliness, cheerfulness, twenty pounds of weight and his way with the teachers.

To the person who writes this "Last Will and Testament" next year, Doris Vaughan leaves a lawbook and an attorney.

STATISTICS OF THE SENIOR CLASS

Eugene Batten-Glee Club '45-46, Band '45-49, Pres. '47-48, 4-H Club 45-49, Pres. Sophomore Class, Sentinel of F.F.A. '46-47, County 4-H Honor Club '46-49, Baseball Team '47-48, Treas. F.F.A. '47-48, Vice Pres. '48-49, Volley Ball Team '47-48, National F.F.A. Band '47-48, Pres. of P.A.N.Y. Fed. '48-49

Dale Beasley-F.F.A. '45-49, Reporter '46-47, Treasurer '48-49, Treasurer Senior Class, Volleyball Team '45-46, 4-H Club '45-46, Student Patrol '48-49, Annual Staff '48-49, Newspaper Staff '48-49

Jerry Etheridge-4-H Club 48-49, F.F.A. '46-49, Vice Pres. '47-48, Pres. '48-49, Treas. Sophomore Class, Beta Club '47-49, Baseball Team '46-48, Pres. Senior Class, Student Council '48-49, Editor of Annual '48-49

Marvin Holloway-Glee Club '45-46, 4-H Club '45-46, Student Patrol '46-48, Baseball Team '46-47, Volleyball Team '46-47, Annual Staff '48-49, Newspaper Staff '48-49, Receptionist '46-47

Paul Taylor-Baseball Team '47-48, Student Patrol'48-49, 4-H Club '45-47, Receptionist '47-48, F.F.A. '45-48, Glee Club '45-46, Newspaper Staff '48-49

Ronnie White-Spanish Club '47-48, 4-H Club '46-47, Newspaper Staff '48-49, Annual Staff '48-49

Vivian Capps-Glee Club '45-46, Beta Club '46-49, Spanish Club '47-48, Annual Staff '48-49

Margaret Cartwright-Vice Pres. Sophomore Class, Pres. Junior Class, Vice Pres. Senior Class, F.H.A. '46-49, Pres. '47-48, Lt. & Captain of School Patrol '46-49, Sec'y. Beta Club '48-49, Beta Club '46-49, Receptionist '46-47, Glee Club '45-47, Spanish Club '47-48, Annual Staff '48-49

Ailene Dail-Baseball Team '46-47, Volleyball Team '46-47, Glee Club '45-46, F.H.A. '46-49, Annual Staff '48-49

Shirley Dudley-Beta Club '46-49, F.H.A. '46-49, Spanish Club '47-48, Treas. Junior Class, Sec'y. Senior Class, Basketball Team '47-49, Annual Staff '48-49

Florence Halstead-Glee Club '45-46, F.H.A. '46-49, Vice Pres. '48-49, Student Patrol '48-49, Volleyball Team '46-47, Baseball Team '45-46

Lilly Henley-Beta Club '47-49, F.H.A. '46-49, Volleyball Team '47-48, Baseball Team '46-47

Velma Henley-F.H.A. '46-49, Beta Club '46-49, Student Patrol '47-48

Roberta Saunders-Glee Club '46-47, Baseball Team '45-47, 4-H Club '45-49, Volleyball Team '46-47, Student Patrol '47-49, Sec'y. & Treas. F.H.A. '46-48, Sec'y. Junior Class, Annual Staff '48-49, Receptionist '46-48, Librarian '46-48

Doris Vaughan-Beta Club '46-49, Treas. '48-49, 4-H Club '45-49, Sec'y. '47-48, F.H.A. '46-49, Basketball Team '47-49, Band '45-49, Annual Staff '48-49, County 4-H Honor Club '47-49

Betty Lou Walters-Beta Club '46-49, Basketball Team '47-48, 4-H Club '46-47, Annual Staff '48-49

Madeline Whitehurst-Beta Club '46-49, F.H.A. '46-49, Spanish Club '47-48, Basketball Team '47-49, Annual Staff '48-49

Joyce Wilkerson-Sec'y. Sophomore Class, Reporter '46-47, Vice Pres. '47-48, President '48-49 of F.H.A., Spanish Club '47-48, Student Patrol '48-49, Beta Club '46-49, Baseball Team '45-47, Volleyball Team '46-47, Assistant editor of annual '48-49

Barbara Williams-Glee Club '45-46, F.H.A. '46-49, Treas. '48-49, Spanish Club '47-48, Basketball Team '47-49, Allied Youth '48-49, Annual Staff '48-49

Ruth Williams-Vice Pres. Junior Class, Beta Club '46-49, Vice Pres. '47-48, Pres. '48-49, 4-H Club '45-49, Secretary '46-47, Pres. '47-48, Student Patrol '47-49, F.H.A. '46-49, Student Council '48-49, Sec'y '48-49, Spanish Club '47-48, Treas. '47-48, Basketball Team '47-49, Allied Youth '48-49, Pres. '48-49, County 4-H Honor Club '46-49, Pres. '48-49

To You, Our Alma Mater

Eleven years with heart and soul
We've worked and striven to reach our goal,
And yet our years of work seem short
Because of pleasures they have brought.

Each year we had more work to gain
The heights we had set out to attain,
New trials we faced on every hand
And things we did not understand.

Though tasks we had at every turn,
We tried our very best to learn
With care our lessons each by each
For we determined the goal to reach.

'Tis true that some who started that day
We left behind us on the way,
But we who have won out will raise
To our Alma Mater words of praise.

A debt of gratitude we owe to you,
The dearest friend we know,
For pleasure, service and friendship true,
For high ideals we've learned from you.

And as the long years come and go
Our loyalty to you will show,
And honor you in all we do
Our Alma Mater, good and true.

Eugene Batten

Scribbles

Shirley Dudley

Betty Lou Walters

Eileen Dail

Barbara Williams

Vivian Capps

Marvin Holloway

Lillie Henley

Madelia Pitchford

Paul Taylor

Joyce Nickerson

Eugene Earl Battle

Bonnie White

Rick Williams

Dale Cooley

Horace Van Montrand

Roberta Saunders

Jerry Etheridge

Norman Everton

Margaret Cartwright

Doris Vaughan

Velma Henley

Shirley Unzell

Sloane Holeton

Best Leaders
Margaret Cartwright
Jerry Etheridge

Happiest
Roberta Saunders
Eugene Batten

Best-All-Around
Doris Vaughan
Marvin Holloway

Cutest Smile
Ailene Dail
Marvin Holloway

Wittiest
Vivian Capps

Most School Spirited
Roberta Saunders
Eugene Batten

Best Looking
Joyce Wilkerson
Jerry Etheridge

Most Bashful
Shirley Dudley
Ronald White

Best Dressed
Shirley Dudley
Dale Beasley

Friendliest
Doris Vaughan
Dale Beasley

Most Cooperative
Lilly Henley
Dale Beasley

Cutest
Florence Halstead
Jerry Etheridge

Most Studious
Betty Lou Walters
Ronnie White

Quietest
Velma Henley
Ronnie White

Most Popular
Margaret Cartwright
Jerry Etheridge

Biggest Flirt
FLORENCE HALstead
Paul Taylor

Most Likely to Succeed
Ruth Williams
MARVIN Holloway

Most Dignified
Madeline Whitehurst
MARVIN Holloway

Biggest Chatterbox
Barbara Williams
Paul Taylor

Most Athletic
Florence Halstead
MARVIN HOLLOWAY

$y = {}^{3}(y^2 - 6)$

¡Que lastima!

liber
puer

I thought her to be (whom, who).

Pro. V. Adj. D.O. Adj.
She baked the biscuits brown.

SOPHOMORES

CLASS OFFICERS

President----------Leah Atwood
Vice President-----Nancy Richardson
Secretary----------Eugene Fleming
Treasurer----------Jackie Whitehurst

We entered the new eigth grade on an exciting day of September 1946. We were eager and wide-awake in our new atmosphere of more than one teacher and other high school features. Our officers were as follows: President, Frank land; Vice President, Nita Etheridge; Secretary, Jackie Whitehurst; and Treasurer, Leah Atwood. Our sponsor was Mr. J.C. Bradbrune. We had two very enjoyable parties, one at Christmas and the other in June, at Seaside Park. We had an enrollment of thirty nine members.

Freshmen, really high schooler's and more experienced. June Carroll was elected as our President; Nita Etheridge, Vice President; Melvin Cooper, Secretary; Leah Atwood, Treasurer and our sponsor was Mr. R. W. Webb. We were also initiated by the Seniors of '48. We had three parties this year, a beach party which consisted of skating, bowling and the movies, a gala Christmas party in the Home Economics room, and a hobo party at the end of school. All were enjoyed thoroughly. We had an enrollment of twenty-three.

Sophomore's now, and looking forward to next year when we will be top class. We hope that the Seniors of '49 will leave us their privileges and dignity. We were very pleased to have Mr. J. E. Garrett as our sponsor. Our class officers were as follows: President, Leah Atwood; Vice President, Nancy Richardson; Secretary, Eugene Fleming; and Treasurer, Jackie Whitehurst. Seven of our members were invited to join the Beta Club. They were as follows: Jackie Whitehurst, Nita Etheridge, Jeanette Wilkerson, June Carroll, Leah Atwood, Eugene Fleming and Lempsey Vaughan. We are now engaged in raising money for our Sophomore and Senior Banquet.

Good Luck
Justin and
Luck always
Fannie Davis
HC

Good luck & everything you
Nancy

Eugene Flemm

Eugene Flemm

June Carroll

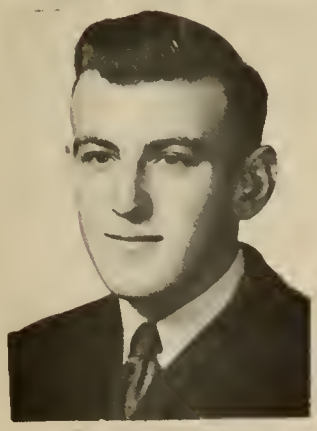

King of Geometry class
Elwood
'44

Harold Riggs
Back Bay, Va.

Best of luck to
a nice boy
Gladys

Gladys Greenwest

Agnes Carter

[illegible] Bell

Joyce Litchfield

Harold Ri[illegible]

[illegible]

Jeanette Allerton

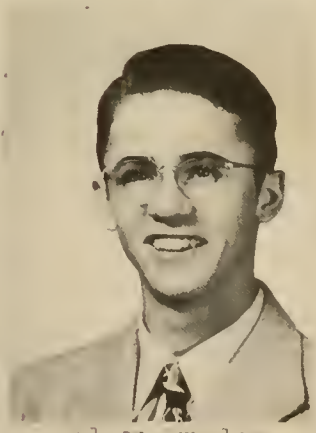

Wilson [illegible]ley

Lucille Bell

Lots of luck
in every thing
Love
Lucille
P.S. Remember
C. H. S.

The best of luck,
to a friend,
June.

June [illegible]

FRESHMEN

CLASS OFFICERS

President----------Nancy Williams
Vice-President-----Morris Vaughan
Secretary----------Bonnie Ewell
Treasurer----------Burwell Cullipher
Sponsor----------Miss Akers

Class Motto: Nothing ventured, nothing gained.
Class Colors: Blue and Gold
Class Flower: Gardenia

When school opened in September, we had thirty members on roll and Miss Akers was again our sponsor.

At our first class meeting, we elected officers and decided on a motto and a class flower. We also decided to work on our attendance record.

Throughout the year, we tried to improve our citizenship grades and to practice the rules of good health. At lunch time, we ate a balanced lunch and we learned to like many vegetables for the first time.

Most of the members of the class carried five or more subjects and our class honor roll was composed of at least six names each six week's period.

We took an active interest in school affairs and we were well represented in all of the organizations open to Freshmen.

We enjoyed several parties during the year and all in all, we feel as if we had a successful nine months.

Best of luck
to a stupid
sophmore
Sandra W.

Best of luck to
a future school
teacher
Nancy Wms.

Ninth Grade

Seated--Left to Right: Luther Powell, Billy Dozier, Morris Vaughan, Violet Basnight, Shirley Brown, Fay Williams, Vandy Harris, Peggy Anne Walters, Sandra Williams, Bessie Ewell, Margie Pallette, Bonnie Ewell, Velma Murphy, Dorothy Jarvis, Ruth Etheridge,

Standing--Left to Right: Barbara Dixon, Nancy Williams, Elisworth Whitehurst, Alvin Craft, Jimmy Morris, John Salmons, George Lindsey, Burwell Cullipher, Bill Tatem, Julian Etheridge, Miss Akers

Frank Williams

Eighth Grade I

Seated--Left to Right: George Rowe, P. J. Whitehurst, Arleigh Waterman, Jesse Williams, Mamie White, Catherine Spain, Barbara Waterman, Ann Ansell, Adelaide Carrol, Betty Salmons, Nancy Bonney
Standing--Left to Right: Jackie Ansell, Margie Lindley, Frances Mae Williams, Frank Williams, Lionel Hancock, Louis Cullipher, Curtis Whitehurst, Rudolph Whitehurst, Leon Hudgins, Robert Harris, Hunter Spence

Officers

President-----Barbara Waterman

Vice President-----Curtis Whitehurst

Secretary-----Nancy Bonney

Treasurer-----Frank Williams

Clark Whitehurst
Fremont Ridge

SEVENTH GRADE

Seated--Left to Right: Eugene Martin, Alvin Wilkerson, Merious Whitehurst, Frank Craft, Louise Etheridge, Patsy Sawyer, Rose Calson, Helen Keys, Melva Saunders, Louise Dudley, Bradley Brumley, Otis Everton, Clifton Jefferson

Standing--Left to Right: Malvene Whitehurst, Alice Carroll, Alice Ward, Emily Murphy, Carole Wilson, Ann Flanagan, Betty Halstead, Jo Ann Murden, Amos Henley, Roland Halstead, Delbert Parker, Stanley Owens, Winfred Cartwright, Jimmy Lindsay, Jack Ewell

EIGHTH GRADE II

Standing--Left to Right: Anne Dail, Clara Dozier, Mary Eggert, Virginia Capps, Hazel Daw, Horace Malbone, John Barnes, Kenneth Cason, Royal Humphrey, Guy Riggs, Clark Whitehurst, Linwood Blake, Harvey Daw

Fifth Grade

Front row--left to Right: Johnnie Davis, Ervin Lee Bell, Ruth Coleson, Leslie Jean Ackiss, June Pallette, Frances Whitehurst, Margaret Waterfield, Jessie Van Nostrand, Jackie Schackman, Sylvia Jarvis, Shelton Waterfield, Ken Whitehurst.

Second row--left to Right: Marvin Whitehurst, Edith Vaughan, Betty Ackiss, Madeline Rowe, Mildred Freeman, Nell Simpson, Eva James, Barbara Waterfield, Ira Whitehurst.

Back row--Left to Right: Rondy Carnie, Carroll Palmer, Donald Harriss, Jimmie Ewell, Benny Etheridge, Jimmie Etheridge, David Flanagan. Absent from picture--Marvin White, Gwendolyn Corprew, and Mary Halstead.

Sixth Grade

Front row--Left to Right: Lonnie Martin, Jean Riggs, Vivian Widgeon, Anne Lindsey, Glenda Capps, Ruby Brock, Anne Davis, Floyd Waterfield.
Second row--left to Right: Floyd Bonney, Joseph Key, Margaret Styron, Deanna Waterman, Irene Ward, Barbara Henley, Sandra Waterfield, Jackie Etheridge.
Top row--Left to Right: William Strawhand, John Dudley, Cecil Simpson, Edgar Brock, James Pavey, Myron Waterfield, Leon Thompson.

Third Grade

Left to Right 1st row: Hazel Osbourne, Mildred Holloway, Elsie Whitehurst, Margie Twiford, Betty Jarvis, Adell Carroll, Margaret Williams, Jean Bennett, Irene Ward, Sandra Rowe, Joyce Bennett, Bonnie Powell, Betty Sawyer, Patsy Wilkerson 2nd row: Ralph Van Nostrand, Winston Henley, Richard Peacher, Julian Bell, Nelson Morris, Ray Dozier, Angus Cartwright, Danny Dudley, Joseph Freeman, J. L. Owens, Joe Maltone, Richard Neilson, Tommie Tatem, Stanley Murphy, Johnnie Ackiss 3rd row: Leonard Capps, Pat Kelly, Preston Thompson, Bradford Cartwright, Vernon Saunders, Benjamin Wells, Leonard Murphy

Fourth Grade

Left to Right 1st row: Patricia Boxley, Marilyn Martin, Marvin Strawhand, Leo Carnell, Carl Whitehurst, Dean Davis, Billy Grimstead, Leslie Koonz, Josephine Twiford, Jeanette Saunders 2nd row: Preston Koonz, Tully Waterfield, Marie Tatem, Majorie Whitehurst, Joyce Murden, Joan Bennett, Phyllis Mosely, Margaret Koonz, Jake Mast, Preston Holloway 3rd row: Andrew Harris, Richard Ewell, Louis Horton, Walter Ward, Herschel Dimsdale, Walter Nosay, Richard Saunders

First Grade

left to Right 1st row: Charles Billott, James Barnes, Vernon Ward, Brougton Palmer, Martha Jane Halstead, Patricia Jarvis, Betty Mae Strawhand, Aloma Key, Audrey Kight, Mary Frances Bell, Katherine Riggs, Stanley Twiford, Gene Bright, Warren Carroll, Dean Heath 2nd row: John Pallett, Jimmie Kight, Shirley Holloway, Barbara Jane Murden, Dorothy Murphy, Barbara Henley, Barbara Mae Williams, Mildred Waterfield, June Waterfield, Shirley Tatem, Marion Capps, Johnny Williams, Ronald Spence 3rd row: Ronald Cartwright, James Bright, Richard Hancock, Lee Roy Dixon Jr., Herman Flora, Bonney Bright, Thomas Ackiss

Second Grade

left to Right 1st row: Stanton Stewart, Joyce Smith, Brenda Owens, Patsy Land, Janice Smith, Barbara Mast, Patricia Coleson, Karen Cartwright, Betty Halstead, Dwight Twiford 2nd row: Billy Saunders, Ray Ewell, Lee Dozier, Eddie Cornell, Bobby Wade, Terry Brumbley, Chester Humphrey, Ray Smith, Leo Powell 3rd row: Jimmy Dudley, Clarence Mosley, John Henry Whitehurst, Ronney Tillett, Wayne Smith, Ira Kight, Kasel Vaughan, Jimmy Lane

ATHLETICS

Volley Ball

Harold Riggs, Curtis Whitehurst, Paul Taylor, Jerry Etheridge, Marvin Holloway, Eugene Fleming, Edmund Beasley, John Salmons, Otto Halstead

Baseball

Seated--Left to Right: Freddie Dean, Elwood Styron, Eugene Fleming, Harold Riggs, Jerry Etheridge, Louis Cullipher

Standing--Left to Right: Mr. Marshall, Dempsey Vaughan, Otto Halstead, Marvin Holloway, John Salmons, Edmund Beasley, Walton Brumley, Walter Williams, Forrest Davis

SOFTBALL — VOLLEYBALL and SOFTBALL

Seated--Left to Right: Dempsey Vaughan, Elwood Styron, Burwell Cullipher, Marvin Holloway, Ronnie White, Dale Beasley.

Standing--Left to Right: Eugene Fleming, Edmund Beasley, Otto Halstead, Jerry Etheridge, Paul Taylor, Horace Van Nostrand, Gene Wade.

Standing--3rd Row: John Salmons

Seated--Left to Right: June Carroll, Jeanette Wilkerson, Betty Walters, Madeline Whitehurst, Shirley Dudley, Gladys Whitehurst, Nancy Richardson, Shirley Ansell, Lucille Ewell, Ailene Dail, Bonnie Ewell, Patricia Munden, Naomi Ewell, Joyce Litchfield, Peggy Walters, Jackie Whitehurst, Nita Etheridge, Nancy Williams, Fay Williams, Vandy Harris, Velma Murphy, Moresa Morse, Dorothy Jarvis, Lorine Strawhand, Joyce Wilkerson, Leah Atwood, Ruth Etheridge, Bessie Ewell, Ann Dail, Shirley Brown, Barbara Dixon, Hazel Daw.

ACTIVITIES

Student Council

Seated--Center: Jimmy Lindsey

Seated--Left to Right: Ruth Williams, Jerry Etheridge, Leah Ray Atwood

Standing--Left to Right: Annie Dail, Burwell Cullipher, Nancy Williams, Eugene Fleming, Emily Murphy, Lionel Hancock, Barbara Waterman

Allied Youth

Seated--Left to Right: Margie Lindley, Ruth Williams, Leah Ray Atwood, Jackie Whitehurst, Arleigh Waterman

Standing--Left to Right: Violet Basnight, Adelaide Carroll, Bonnie Ewell, Lewis Cullipher, Hunter Spence, Velma Murphy, Vandy Harris, Nancy Williams, Fay Williams, Frances Mae Williams, Lionel Hancock, Robert Harris, Eugene Fleming, Mr. Myers, Mr. Hutchison, Sandra Williams, Curtis Whitehurst, Burwell Cullipher

OFFICERS

President-----Ruth Williams

Vice President-----Jackie Whitehurst

Secretary-----Velma Stradling

Treasurer-----Arleigh Waterman

Beta Club

Seated--Left to Right: Margaret Cartwright, Ruth Williams, Jackie Whitehurst, Doris Vaughan

Standing--Left to Right: Shirley Dudley, Madeline Whitehurst, Vivian Capps, Dempsey Vaughan, Velma Henley, Nita Etheridge, Jerry Etheridge, Betty Lou Walters, Lillie Henley, Jeanette Wilkerson, Leah-Ray Atwood, Joyce Wilkerson, Eugene Fleming

Officers

President-----Ruth Williams

Vice President-----Jackie Whitehurst

Secretary-----Margaret Cartwright

Treasurer-----Doris Vaughan

Captain

STUDENT PATROL

Seated--Left to Right: Carole Wilson, Ruth Etheridge, Nancy Bonney, June Carroll, Naomi Ewell, Joyce Litchfield, Patricia Munden.

Standing--Left to Right: Sandra Williams, Ruth Williams, Dale Beasley, Walton Brumley, Eugene Fleming, Paul Taylor, George Linsey, Leah Ray Atwood, Joyce Wilkerson.

OFFICERS

Captain----------Margaret Cartwright
Lieutenant ----------Naomi Ewell

NEWSPAPER STAFF

Seated--Left to Right: Roberta Saunders, Eugene Batten, Marvin Holloway
Standing--Left to Right: Horace VanNostrand, Jerry Etheridge, Ronnie White, Burwell Cullipher, Dale Beasley, June Carroll

ENTERING HIGH SCHOOL

F. F. A.

Seated--Left to Right: Burwell Cullipher, P. J. Whitehurst, Arleigh Waterman, Hunter Spence, Lionel Hancock, Jesse Williams, Alvin Craft, John Barnes

Standing--Left to Right: Dale Beasley, Julian Etheridge, Frank Williams, Dempsey Vaughan, Linwood Blake, Morris Vaughan, Guy Riggs, Vernon Whitehurst, Walton Brumley, Harold Riggs, Jerry Etheridge, Otto Halstead, Curtis Whitehurst, Clark Whitehurst, Jimmy Morris, John Salmons, Eugene Batten, Mr. S. B. Myers

Officers

President-----Jerry Etheridge

Vice President-----Eugene Batten

Secretary-----Dempsey Vaughan

Treasurer-----Dale Beasley

Reporter-----Harold Riggs

F. H. A.

Seated--Left to Right: Sandra Williams, Virginia Capps, Fay Williams, Hazel Law, Jackie Whitehurst, Barbara Williams, Nita Etheridge, Roberta Saunders, Florence Halstead, Joyce Wilkerson, Velma Murphy, Shirley Brown, Violet Basnight, Margie Lindly, Dolores Ellis, Barbara Dixon, Peggy Anne Walters, Bonney Ewell, Betty Salmons

Standing--Left to Right: Ann Ansell, Estelle Waterfield, Mrs. Cason, Ailene Dail, Fay Saunders, Lorine Strawland, Catherine Spain, Madeline Whitehurst, Shirley Ludley, Nancy Williams, Annie Lail, Nancy Bonney, Frances Mae Williams, Shirley Ansell, Velma Stradling, Vanda Harris, Velma Henley, Bessie Ewell, Patricia Munden, Winifred Nosay, Jackie Ansell, Margaret Cartwright, Joyce Litchfield, Doris Vaughan, Leah Fay Atwood, Jeanette Wilkerson, Barbara Waterman, Adelaide Carroll, June Carroll, Naomi Ewell, Margie Fallette, Lucille Ewell, Ruth Williams, Nancy Richardson, Lilly Henley, Ruth Etheridge

Officers

President----------Joyce Wilkerson
Vice President-----Florence Halstead
Secretary----------Jackie Whitehurst
Treasurer----------Barbara Williams
Reporter-----------Nita Etheridge

Senior 4-H

Seated--Left to Right: Freddie Dean, Luther Powell, Jesse Williams, Arleigh Waterman, Hunter Spence, George Rowe, Alvin Craft, Lionel Hancock, Winfred Nosay, Nancy Richardson, Gladys Whitehurst, Nancy Bonney, Clara Dozier, Walton Brumley, Joyce Ann Litchfield, Betty Salmons, Frances Mae Williams, Shirley Ansell, Nita Etheridge

Standing--Left to Right: Eugene Batten, Jimmy Morris, Burwell Cullipher, Faye Williams, Barbara Dixon, Ruth Williams, Doris Vaughan, Annie Dail, Shirley Brown, Curtis Whitehurst, Louis Cullipher

Officers

President-----Walton Brumley
Vice President-----Burwell Cullipher
Secretary-Treasurer-----Joyce Ann Litchfield
Reporter-----Alvin Craft

Junior 4-H

Seated--Left to Right. Joseph Key, Lionel Martin, Bradley Brumley, Floyd Bonney, Merious Whitehurst, Dean Davis, Preston Koonce, Eugene Martin, Floyd Waterfield Jr., Frank Craft, Anne Lindsey, Vivian Ann Widgeion, Helen Key, Joan Bennett, Ruby Brock, Rose Coleson, Patsy Sawyer, Marilyn Martin, Walter Nosay, Richard Saunders.

Standing--Left to Right: Margaret Styron, Alice Carroll, Malvine Whitehurst, Emily Murphy, Carole Wilson, Ann Flanagan, Betty Halstead, Jo Ann Murden, Sandra Waterfield, Joyce Murden, Jack Ewell, John Dudley, Cecil Simpson, Edgar Brock, Jimmy Lindsey, Herschel Dimsdale, Louis

OFFICERS

President---- -John Dudley

Vice-President-----Jo Ann Murden

Secretary-----Carole Wilson

Creeds Band

ADVERTISING

WEBB PHARMACY

Prescription Druggists

Atlantic Ave. At 27th St.

Virginia Beach Virginia

Compliments of —

P. H. BONNEY

Texaco Gas and Oil

Creeds Virginia

Compliments of

BANK OF VIRGINIA BEACH

Virginia Beach Virginia

E. H. Church President

VIRGINIA BEACH PUBLISHING CO.

Commercial Printers and Publishers of the

VIRGINIA BEACH SUN

3108 Pacific Ave. Phone 1877

Compliments of

J. H. Whitehurst

Phone 811 Back Bay, Va.

R. J. Murden & Son

General Merchandise

Phone 213

Pleasant Ridge, Va.

Compliments of

W. L. Fentress

Pungo, Virginia

Compliments of

BEALE'S GROCERY

Back Bay, Va.

MEROITH DRUG COMPANY

Registered Pharmacists on duty at all times

17TH AND PACIFIC AVE.
22ND AND ATLANTIC AVE.
VA. BEACH, VA.

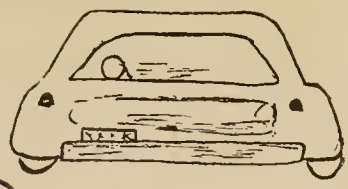

BENNIE'S AUTO SERVICE

Body and fender work ~ Painting ~

31st and Baltic Ave.
Virginia Beach-Va.

Phone 23 & 1070

Beach Flower Shop

Va. Beach, Va.

Phone: 1310

We telegraph flowers

Compliments of ~

Medas Grill

Compliments of

Artic Circle Apartments

Compliments of —

GAY MANOR HOTEL

Virginia Beach, Virginia

Henry Barclay Manager

MURDEN'S APPLIANCES

Philco Kitchen App.
Radios Repaired

All Work Guaranteed

31 & Baltic
Va. Beach, Va. - Phone - VB1132

Eddy's Shoe Store

1906 Atlantic Ave.

Va. Beach, Va.

CONGRATULATIONS, GRADUATES!

RICE'S

NORFOLK, VA.

HARRELL'S PHARMACY

W. C. Harrell, Ph.G. Prop.
19th & Atlantic Ave.
Va. Beach

Compliments of —

BARR'S PHARMACY

17th & Atlantic Ave.
Va. Beach, Va.

D. P. Paul & Co.
Granby Street
Norfolk - Va.
Rings Watches

Brock Bros.
Grocery
General ~ ~ ~ ~ Merchandise
Pungo ~ Va.

"Compliments of"
Brock Bros.
General
Merchandise
Pungo, Va.

Compliments of
Ira ~ Jones
General
Merchandise
Knotts Island

Compliments
~ of ~
O. L. Storn
general merchandise
Route 1 Box 81
Princess Anne Va.

Compliments of
A Friend

Perry's Corner
Fountain
Luncheon
Confectionery
Oceana Va.

Eat at Roy's
17th Street
Open all year
Va. Beach.
Fine Foods

Kansas City Life Insurance Co.
319 Dickson Building
W.J. Shackelford
District Manager
Phone 50928
Norfolk Va.

W. G. Swartz Co.
Norfolk's Largest
Department Store

CHARLTON-DAVIS COMPANY
NORFOLK VIRGINIA
GRAIN SOYBEANS
AND PRODUCE

G.W. LAND & SON
PUNGO, VA
GENERAL MERCHANDISE
PHONE
PRINCESS ANNE 111

COMPLIMENTS OF
M.W. DUDLEY
Back Bay, Va.
Phone 1820
GROCERY

WHITE FARM SUPPLY

"The Farmer's Friendly One-Stop Store"

600-608 UNION ST. NORFOLK, VA.

PHONE 49221

Compliments of —

D. W. WARREN SEED CO.

SIGMA GROCERY

General Merchandise

Phone 2621

Princess Anne, Va.

Compliments of —

EATON'S

SERVICE STATION

phone 1731

Princess Anne, Va.

Compliments of

BOICE STUDIO

"Photographers for over thirty years"

Portrait —

Commercial —

Candid

1602 Atlantic Ave.

Va. Beach, Va.

Phone — 2089

Compliments of

Shelly Appliance & Music Corp.

25th Street & Pacific Ave.
Virginia Beach, Va.

Visit Your Friendly
G. W. Deaser

COMPLIMENTS
of
Weaver
Fertilizer
Co.

Norfolk, Va.

Compliments of
Lt. + Mrs. W. R.
McIntyre

A. E. Williams
Groceries

General
Merchandise

Phone--
812

Back Bay, Va.

H. E. GLIDEWELL

Jeweler and Watchmaker
Diamonds

No. 3 Monticello Arcade Bldg.

Phone 42969 Norfolk 10, Va.

Compliments of —

M.M. ROLLINS

Contractor

Back Bay, Va.

Compliments of —

ROLAND SMITH

General Merchandise

Back Bay, Va.

COASTAL BUSINESS COLLEGE

SUIT 350
MONTICELLO ARCADE
NORFOLK 10, VA.

"Where Courtesy and Progress Meet"

Phone 41544

NORFOLK BUSINESS UNIVERSITY

114 West City Hall Ave.
Norfolk 10, Va.

"If you want to get ahead — get a business head"

Phone Norfolk 24033

Compliments of

BEACH and BAYNE THEATERS

MANAGER ~ W.J. CROCETT

ARTIC CIRLE APARTMENTS

VIRGINIA BEACH, VIRGINIA

1502 ARTIC AVE. G. F. DOUGH
319 - 15TH STREET PHONE 673

KELLAM & EATON INSURANCE COMPANY

REAL ESTATE INSURANCE

17TH ST. PHONE 156 VA. BEACH, VA.

CHAPPELLE

General

Merchandise

Phone

Princess Anne

230

Pungo Ice Co.

Phone:

Princess Anne

1030

Pungo, Va.

We sell Ice.

Compliments

of

J. E. Munden

General

Merchandise

Knotts Island

North Carolina

Compliments

of

Monk's Place

Creeds, Va.

ALEXANDER

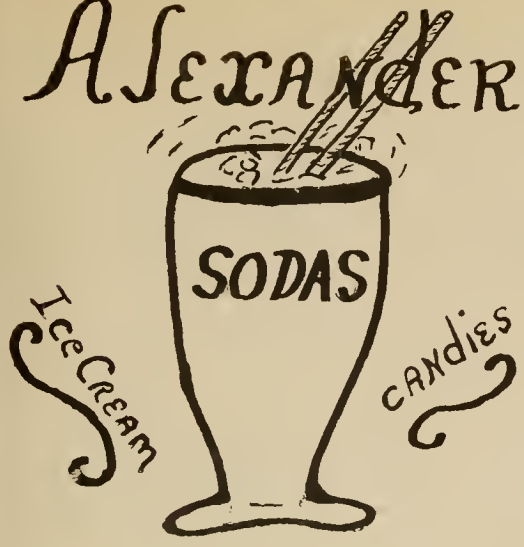

For those delicious
Sweets and Sodas
come to
Alexanders.....

HUDINS AMOCO
24 hr Service
17th Cypress-Ave.
Virginia Beach-Va.
DONT FEES
BLUE--CASS---
792

TIDEWATER PAINT
OIL CO.
413 UNION ST
Norfolk, Va
top Quality Paints

ARTIC-CIRCLE
APARTMENTS
Phone 673 - G.F. Dauge
1502 Arctic Ave.
319-15th Street

JARD'S SERVICE
.....STORE.....
25th St Phone 1010
Virginia Beach, Va.

Compliments
....of--a----
Friend

Compliments of

SINGER SEWING CENTER

418 Granby St. Norfolk, Va.

PUNGO ESSO SERVICE

wash-polish
electric welding
Tire repair-greasing
ATLAS TIRES

Phone 322 Pungo, Va.

WILSON GROCERY

general merchandise

Phone ~
Princess Anne 122

PRINNESS ANNE, VA.

OCEANA MOTOR CO.

General Repairs

Front End Alignment

All Types of Radiators Cleaned & Repaired

Phone 519 H. E. Gibbs

G & S 5&10 VARIETY STORE

Simplicity Patterns

A Complete Line Of General Merchandise

Court House Road Oceana, Va.

Nunnally & Guy, Inc.

Farm Machinery

And Supplies

439 Union St. Norfolk, Va.

Hill's Market

Va. Beach Boulevard

Groceries & Meats

Phone 196 Free Delivery

PLANTERS CHEMICAL CORPORATION

Manufacturers of

Insecticides And Fungicides

3111 Broad Creek Road

HOLT BUICK CO.

Va. Beach, Va.

21st & Pacific Ave.

Telephone 484

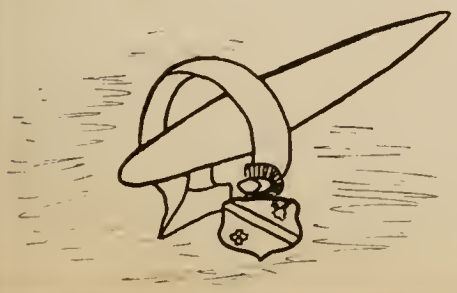

W.E. CAPPS
GROCERY

Back Bay, Va.

Todd Co. Inc.

416 Harris St.

Norfolk, Va.

PAUL'S AUTO SERVICE
The
Kaiser-Frazier Dealer

17th Street — Va. Beach
Phone 1271 — N.A. Paul

MALBON MOTOR CO.

Willys-Overland - Sales - Service
Day And Night Wrecker Service
Va. Beach Blvd. At Seatack
Phone Va Beach — Day 1324 Night 202W or 2163J

CREEDS HIGH SCHOOL
Class Rings
supplied by
W.C. SAUNDERS CO.
717 East Grace St.
Richmond, Va.

JARD'S SERVICE STORE
25th St. Phone 1010
VIRGINIA BEACH, VA.

PRINCESS ANNE PROVISION
25th St. Va. Beach

DAV-SON CORK BACK BULLETIN BOARDS

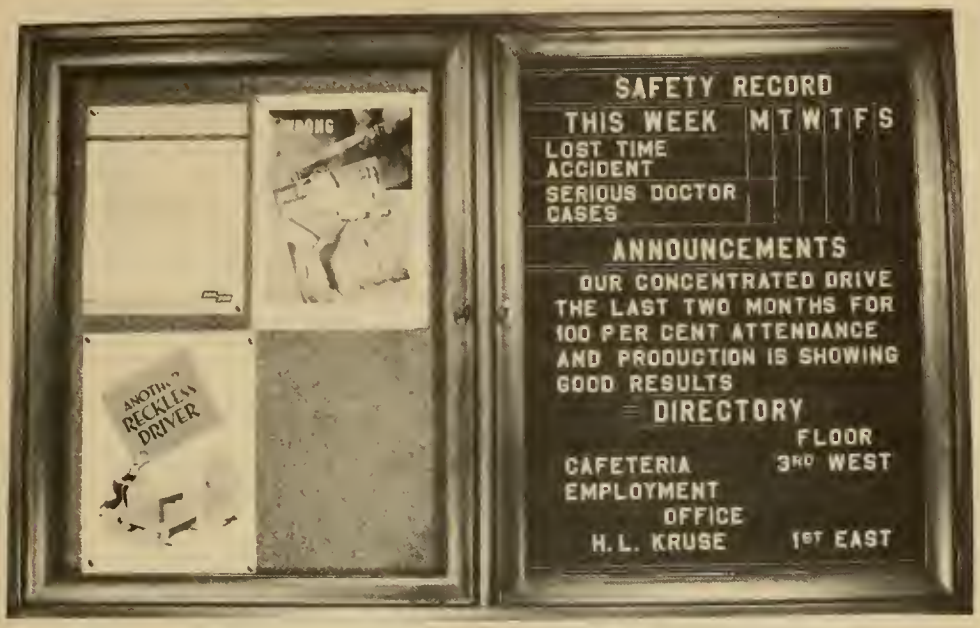

DAV-SON cork back and changeable letter bulletin boards are constructed with light walnut finish frames. The cork posting surface consists of ¼ inch cork mounted on ¼ inch 3-ply veneer. The changeable letter insert is of grooved wood felt covered. These bulletins are made to endure as only the finest of materials are used in their construction.

Bulletin board with two set in glass doors. Both sides cork.

STYLE: TWO SET IN GLASS

30" x 48"	$30.00
30" x 60"	32.50
36" x 48"	31.25
36" x 60"	36.25

ALL PRICES F. O. B. CHICAGO

FOR USE IN
SCHOOLS
CHURCHES
FACTORIES
OFFICES
STORES
CLUBS
PUBLIC BUILDINGS

Bulletin board with two set in glass doors. One side cork the other changeable letter insert.

(Letters are not included)

30" x 48"	$44.85
30" x 60"	51.40
36" x 48"	49.40
36" x 60"	59.35

SPECIAL ASSORTMENT OF 600 ¾ AND 1 INCH LETTERS $12.00

THESE BULLETIN BOARDS ARE FITTED WITH A LOCK AND KEY TO INSURE NO UNAUTHORIZED CHANGE OR ANNOUNCEMENTS.

DAV-SON

DISTRIBUTORS: SCHOOL GIFT SERVICE
4925 GLENDALE
KANSAS CITY 4, MISSOURI

WE HAVE A CHANGEABLE LETTER OR CORK BULLETIN FOR EVERY NEED—CONSULT US

Compliment Your Letter
WITH
Johnhans Stationery
Your Dealer Has It!

Guy Bradell

Dr. Gus

I love you and I wish
you the best of everything
love Roberta.